

Official Premium for the following

AKC ALL-Breed Fast CAT

Hosted by

TTF



Piedmont Collie Club

Licensed by the American Kennel Club

Sept 25-27th, 2026 6 Fast CAT

Union County Fairgrounds

120 Kirby Street, Union, SC 29379

Grass Surface

Advance entries close Sept 15th, 2026.

At 6:00 PM Central Time at the home of the test secretary

Open to all AKC Registered and Mixed Breeds (via AKC Canine Partners)

FAST CAT

Friday: #2026279809, #2026279813

Saturday: #2026279805, #2026279806

Sunday: #2026279807, #2025279808

The Fast CAT track will be independently fenced with 48-inch, flexible mesh fencing.



AMERICAN
KENNEL CLUB

Permission has been granted by the American Kennel Club
for the holding of this event under the American Kennel
Club rules and regulations



AKC Club Officers:

President: Ashley Smith (Advance, NC)
Vice President: Eric Rayfield (Spruce Pine, NC)
Corres. Secretary: Phyllis Autrey (Zebulon, NC)
Treasurer: Sandee Hecht (Fort Mill, SC)

Field Trial Chair:

Jenna Gillespie
1121 Goldmine Road, Spartanburg, SC 29307
864-205-7226 jennakategillespie@yahoo.com

Inspection / Field Committee: Blair Mullin, Nancy Smalley, John Olsakovsky,
Ashley Smith, Eric Rayfield, Michael Smith

Lure Operators: Hannah Schaede, Chris Frodsham.



Field Trial Secretary: Hannah Schaede
15745 Dillingham Rd. Thompsonville, IL. 62890
618-944-2120 hannah.timetofly@gmail.com

Field Clerk: Chris Frodsham

****Lure operators may be substituted as necessary****

Advance entry is via online entry form only. Please visit:
timetoflydogs.com

Entries will be confirmed by email. When entering, please double-check your email address for correct spelling and punctuation.

ENTRY FEES:

\$28 for each Advance entry (per dog per test) prior to EARLY closing date. Late entries will be \$33 per test. Late Entries will be accepted online beginning at 6:00pm central immediately after the Advance entry link closes. If you enter as a Late Entry, you will not need to fill out paperwork at check in. Please be prepared to show your receipt on your phone and verify correct information. Late entry run times will be posted on Monday the week of the event. Entry fees include \$4.50 AKC recording fee. PayPal will be accepted for late entries, when possible, but please bring cash or check as a backup, as not all locations have sufficient cell phone service. A \$1 convenience fee is added to all online entries. This fee is non-refundable. To redeem the \$5 AKC Junior Handler discount, please contact us at timetoflydogs@gmail.com

REFUND POLICY: Refunds will be given to any dog that is lame or in season. Any other refund requests **MUST** be emailed to timetoflydogs@gmail.com within 24 hours of the ending time of the event.

“FUN RUNS” (PRACTICE RUNS) \$5.00

Time to Fly Performance Dog Sports, LLC donates all proceeds from fun runs to the host club’s charity of choice. For this event the donation will be made to the Collie Rescue of the Carolinas. **The announcement of designated times for day-of entries and fun runs will be posted on the TIME TO FLY PERFORMANCE DOG SPORTS Facebook page.**

ROLL CALL:

Roll call is the time when participants are expected to check in by. Check-in will open at the time each block is scheduled to run (e.g., 10-11am block open at 10:00). **PLEASE DO NOT BRING DOGS TO CHECK IN.** Check-in is followed by inspection for fitness, lameness, and “in season: females. **DOGS MUST BE INSPECTED BEFORE EACH RUN.**

TEST HOURS: Friday/Saturday 7:00am-3:00pm Eastern Time. Sunday: 7:00am-2pm. All first runs must be checked in by 1:00 on the last day. Exhibitor runs begin at 8:00am.

A lunch break may be taken between 12:00-1:00pm each day, no lunch break on the last day.

Fast CAT will be divided into one-hour time blocks with concurrent tests. We will do our best to accommodate requests, but preferred time blocks are not guaranteed. If all blocks fill, more time slots may be added to accommodate additional entries. Workers / volunteers may run their dogs prior to the first morning block, or their dogs may be added in during the day.

***NOTE:** Fast CAT blocks open at the top of the hour, so early arrival is suggested. **Dogs not checked in by the quarter hour will be considered late.** These dogs will lose priority, maybe moved to the next time block and/or handled as Late entries. If you have multiple dogs, or have dogs that need to rest between runs, please enter different time blocks.

AWARDS OFFERED:

Light blue flat ribbons will be provided for qualifying runs. Fun runs will earn participation ribbons.

Rosettes will be provided for new BCAT, DCAT, FCAT, FCAT+ and multi-FCAT titles.

If your dog is expected to earn a title at this event, please let us know which title when you send your entries so we can plan accordingly TTF will be awarding double-flat ribbons for 1st place in each test for the following: Small (<12"), Medium (12"-18") Large (18" and above) & Sighthounds.

TTF will also be offering rosettes for fastest in AKC Groups each day, as well as fastest and slowest dogs overall for the event.

****Rachel Maness with On the Lamb Farms will be offering Herding Instinct test, Farm Dog, Temperament Test, CGC a CGCA and Fetch.**

Official Photographer for this event:

Connie Fore – C4 Pet Photography

C4petphotos.com

Facebook.com/C4PETPHOTOS

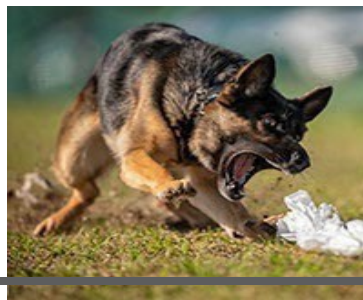
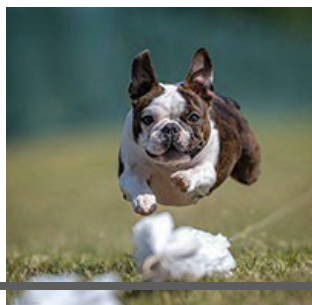

EMERGENCY INFORMATION

Triangle Veterinary Clinic
1312 S Pinckney St, Union, SC 29379
(864) 427-3167
M-F 8am-5:30pm, Sat 8am-12pm

Oasis Animal Hospital
11 W Point Blvd, Mauldin, SC 29662
864-288-4000
Open 7 days, 8am-12am

Other emergency numbers

Ambulance Service / Fire Department / Police 911

Dog Friendly Accommodations

Please contact the hotel / motel to confirm pet policies and fees. **Please keep your rooms clean and pickup After your dogs to ensure use of these hotels /motels and campgrounds in the future. MISCONDUCT WILL RESULT IN AN EVENT COMMITTEE HEARING.**

Rodeway Inn1235 S Duncan Bypass, Union, SC 866-306-0946

Quality Inn315 N Duncan Bypass, Union, South Carolina 855-516-1093

Tip: additional dog-friendly hotels may be found through “bringfido.com” or try checking Airbnb or Vrbo.

Campgrounds:

RV parking available on site. Limited electric/water hookups. Plenty of self-contained parking (dry camping), with access to sewer dump when leaving. For reservations, please call the trial chair at 843-283-2102. Leave a message if no answer.

ADDITIONAL GUIDELINES FOR HANDLERS

- If revisions to the premium are necessary, the most up-to-date version can be found on timetoflydogs.com. Event updates will also be posted in the Time To Fly Facebook group.
- You will be expected to have complete info for your dog. Incomplete entries WILL NOT BE ACCEPTED.
- Coursing is an athletic activity that can tax a dog's physical strength. Dogs that are overweight and/or out of condition may be at greater risk for injury and exhaustion. The inspection committee has the authority to disallow a dog's entry into test, and in such instances, applicable entry fees will be refunded.
- Battery-powered or gas-powered continuous loop equipment will be used. Electronic timing system will be used, with manual timing as a backup if needed.
- The Fast CAT running lane will be enclosed with temporary fencing, including the catch pen which will be at least 50 yards long. It is strongly recommended that prior to running your dog, you have a good "recall" control, as the dogs will be off leash.
- Handlers are advised to warm up their dogs prior to their run and walk them for 5-10 minutes afterwards.
- Dogs will be brought to the start line on leash and released upon a verbal signal ("Tally-Ho!") from the huntmaster or when the lure begins to move forward. The huntmaster is responsible for field safety and therefore is in complete charge of all dogs and handlers on the field. In service to this responsibility, he/she has the authority to stop the lure in any potentially dangerous situation and signal the handler to retrieve their dog.
- Handlers are not allowed to walk down the course before an official run.
- It is recommended that handlers have someone familiar with the dog at the end of the course to catch the dog or have someone else release their dog at the start line. Handlers are expected to promptly secure the dog and leave the field with the dog on leash.
- Recalls back to the start line are not allowed. Handlers are allowed to call the dog from the catch area. Toys or treats may be used to help catch the dog but must be concealed until the dog crosses the finish line.
- A \$5.00 fine may be assessed for any loose dog on the field that is not competing in the course in progress.
- Exhibitors should follow their veterinarian's recommendation to ensure their dogs are free of internal and external parasites, any communicable diseases, and have their appropriate vaccinations.
- Any person, upon reasonable complaint, may be asked to leave the grounds by the Field Committee and may be disciplined by the AKC. Children must be always under control of their parents or guardian(s) at all times.
- Females in season or lame dogs will be excused, and entries will be refunded.
- No entry fees will be refunded if the event cannot be started or completed by reason of riots, civil disturbances, fire, extreme and/or dangerous weather conditions, public emergency, act of a public enemy, strikes, or any other cause beyond the control of the club or its members and representatives.
- ALL DOGS RUN AT OWNERS SOLE RISK. The event-hosting club, its agents, members, representatives, volunteers, etc., and Time To Fly Performance Dog Sports, assume no liability or responsibility for any loss, damage, or injury sustained by exhibitors, handlers, spectators, or to any of their dogs or property before, during, or after this event.

"TTF may require dogs who repeatedly cause lengthy delays from biting/breaking the line, extreme bag damage or are reactive to crew or club workers, to run in a sport-type muzzle. Dogs who are chronically difficult to catch may need to run at the end of the morning or afternoon sessions.

FAST CAT BASICS:

Fast CAT is a timed straight race of 100 yards where a dog chases a lure. Dogs are run singularly and earn points based on their handicapped speed. Titles are issued at designated benchmarks. The dog's time to complete the 100-yard dash is converted into speed in miles per hour. A handicap system is applied to a dog's MPH to determine the number of points earned.

The handicap system is based on the height of the dog at its withers:

- 18" or greater = handicap is 1
- 12" up to less than 18" = handicap is 1.5
- Under 12" = handicap is 2

$204.545 \div \text{time (seconds)} = \text{speed (miles per hour)}$

Points = MPH. multiplied by the dog's handicap

Titles are earned by accumulating points. The following titles will be awarded: BCAT (150 points), DCAT (500 points), FCAT (1,000 points), and FCAT# (every additional 500 points)

To learn more about Fast CAT, including the complete rule book, please visit the AKC website.

Fast CAT is open to all dogs 12 months of age or older that are individually registered with AKC as purebred, Foundation Stock Service (FSS), Purebred Alternative Listing (PAL), or AKC Canine Partners.

Time To Fly will provide the lures, which consist of white plastic bags. The use of personal lures or squawkers will not be permitted at these events.

Fast CAT Course Design (not drawn to scale)-

May vary from site to site.

±Start-----100 yards-----Finish.

Catch Area- approximately.
60 yards long X 55 feet wide

*These dimensions will be expanded
if the site allows for it.

Official American Kennel Club Lure Coursing Entry Form

Clubs: Piedmont Collie Club		<input type="checkbox"/> Fri. Sept. 25, 2026, Test #1 <input type="checkbox"/> Fri. Sept 25, 2026, Test #2 <input type="checkbox"/> Sat. Sept. 26, 2026, Test #1 <input type="checkbox"/> Sat. Sept 26, 2026, Test #2 <input type="checkbox"/> Sun. Sept 27, 2026, Test #1 <input type="checkbox"/> Sun. Sept.27, 2026, Test #2	
Location: Union, SC			
Event: FCAT	Breed:	Dog's Height: <input type="checkbox"/> Under 12" <input type="checkbox"/> 18" and over <input type="checkbox"/> 12" to under 18" <input type="checkbox"/> Unsure/needs measuring	
Date of Birth:	AKC Registration #:	Sex:	I enclose entry fees in the amount of \$:
Call Name:		ILP/PAL # or Foreign Reg. # & Country	
Full (Registered) Name of Dog:			
Actual Owner(s):			
Owner's Address:			
City:	State:	Zip code:	
Name of Owner's Agent/Handler (if any) at Event:			
<p>AKC Rules, Regulations, Policies and Guidelines are available on the American Kennel Club website: www.akc.org</p> <p style="text-align: center;">AGREEMENT</p> <p>I certify that I am the actual owner of the dog, or that I am the duly authorized agent of the actual owner whose name I have entered above. In consideration of the acceptance of this entry, I (we) agree to abide by the rules and regulations of The American Kennel Club in effect at the time of this event, and any additional rules and regulations appearing in the premium list of this event and entry form and any decision made in accord with them. I (we) agree that the club holding this event has the right to refuse this entry for cause which the club shall deem sufficient. I (we) certify and represent that the dog entered is not a hazard to persons or other dogs. In consideration of the acceptance of this entry and of the holding of this event and of the opportunity to have the dog judged and to win prizes, ribbons, or trophies, (we) agree to hold the AKC, the event-giving club, their members, directors, governors, officers, agents, superintendents or event secretary and the owner and/or lessor of the premises and any provider of services that are necessary to hold this event and any employees or volunteers of the aforementioned parties, and any AKC approved judge, judging at this event, harmless from any claim for loss or injury which may be alleged to have been caused directly or indirectly to any person or thing by the act of this dog while in or about the event premises or grounds or near any entrance thereto, and I (we) personally assume all responsibility and liability for any such claim; and I (we) further agree to hold the aforementioned parties harmless from any claim for loss, injury or damage to this dog. Additionally, I (we) hereby assume the sole responsibility for and agree to indemnify, defend and save the aforementioned parties harmless from any and all loss and expense (including legal fees) by reason of the liability imposed by law upon any of the aforementioned parties for damage because of bodily injuries, including death at any time resulting therefrom, sustained by any person or persons, including myself (ourselves), or on account of damage to property, arising out of or in consequence of my (our) participation in this event, however such, injuries, death or property damage may be caused, and whether or not the same may have been caused or may be alleged to have been caused by the negligence of the aforementioned parties or any of their employees, agents, or any other person. I (we) agree that the determination of whether the injury is serious shall be made by the event veterinarian and is binding on me (us). I, (WE) AGREE THAT ANY CAUSE OF ACTION CONTROVERSY OR CLAIM ARISING OUT OF OR RELATED TO THE ENTRY, EXHIBITION OR ATTENDANCE AT THE EVENT BETWEEN THE AKC AND THE EVENT-GIVING CLUB (UNLESS OTHERWISE STATED IN THIS PREMIUM LIST) AND MYSELF (OURSELVES) OR AS TO THE CONSTRUCTION INTERPRETATION AND EFFECT OF THIS AGREEMENT SHALL BE SETTLED BY ARBITRATION PURSUANT TO THE APPLICABLE RULES OF THE AMERICAN ARBITRATION ASSOCIATION. HOWEVER, PRIOR TO ARBITRATION ALL APPLICABLE AKC BYLAWS, RULES, REGULATIONS AND PROCEDURES MUST FIRST BE FOLLOWED AS SET FORTH IN THE AKC CHARTER AND BYLAWS, RULES, REGULATIONS, PUBLISHED POLICIES AND GUIDELINES.</p>			
Signature of owner or his/her agent duly authorized to make this entry:			
Telephone:	Email:		

**This form is included for day-of entries if you prefer to print and bring it with you.
Blank entry forms will also be provided at the event.
Advance entry is via online entry only (see page 2)**